



MERIT
Assignment 2018



DREAM
PRESCHOOL



Gee Preschool Dome Cross Section



EDEN (Eco Dome of Education Node)

**Personal
Quarters for
Teachers**

Potty

Restroom

✱ **Faux
Firelight
Simulates
Campfire**

**Level:
BASEMENT**

**Sleeping
Area:
1s and 2s**

**Ramp
to 1**

**Storage
In
Walls
of
Inner
Ring Hall**

**Half Wall
with Bio
Luminescent
Plants**

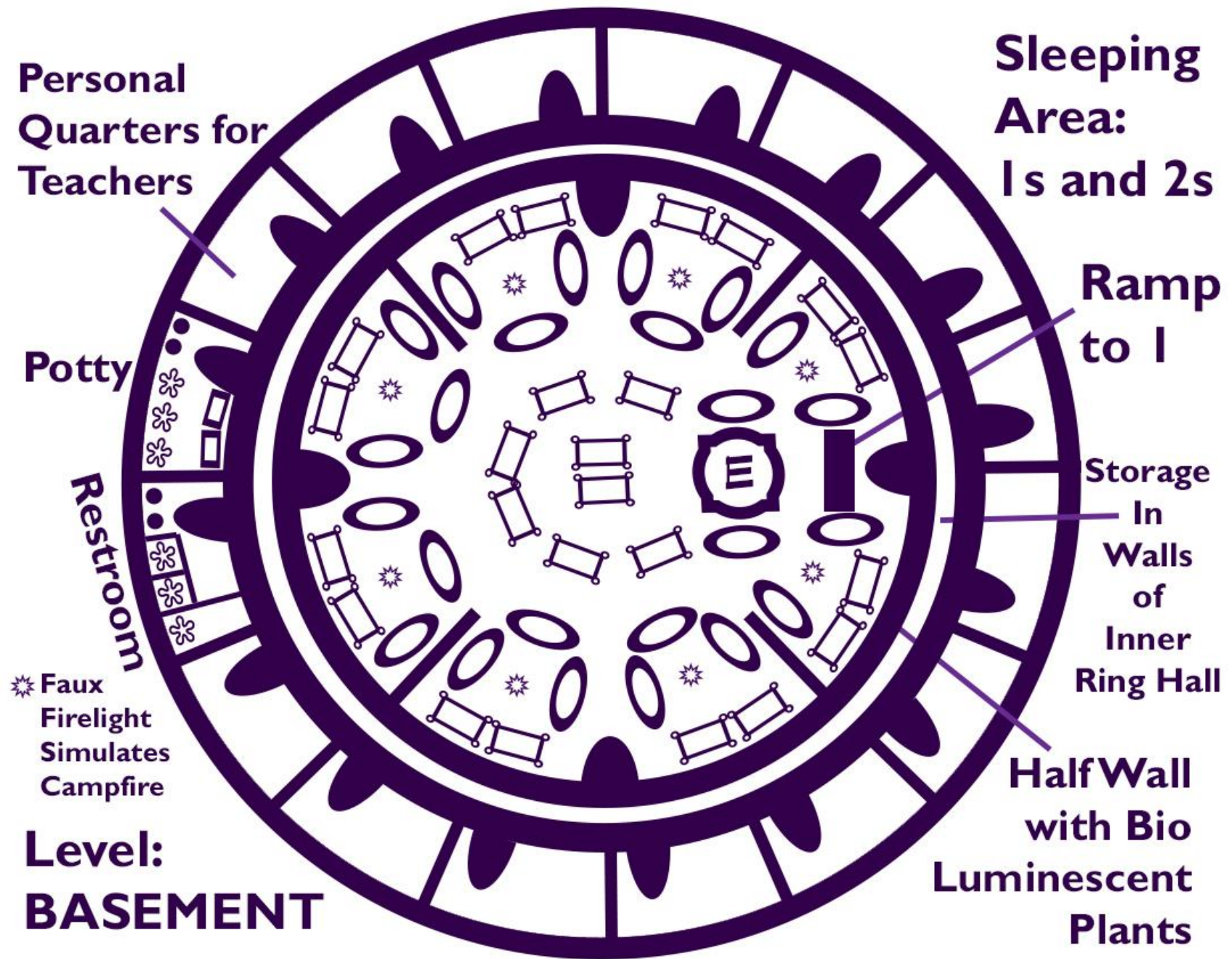

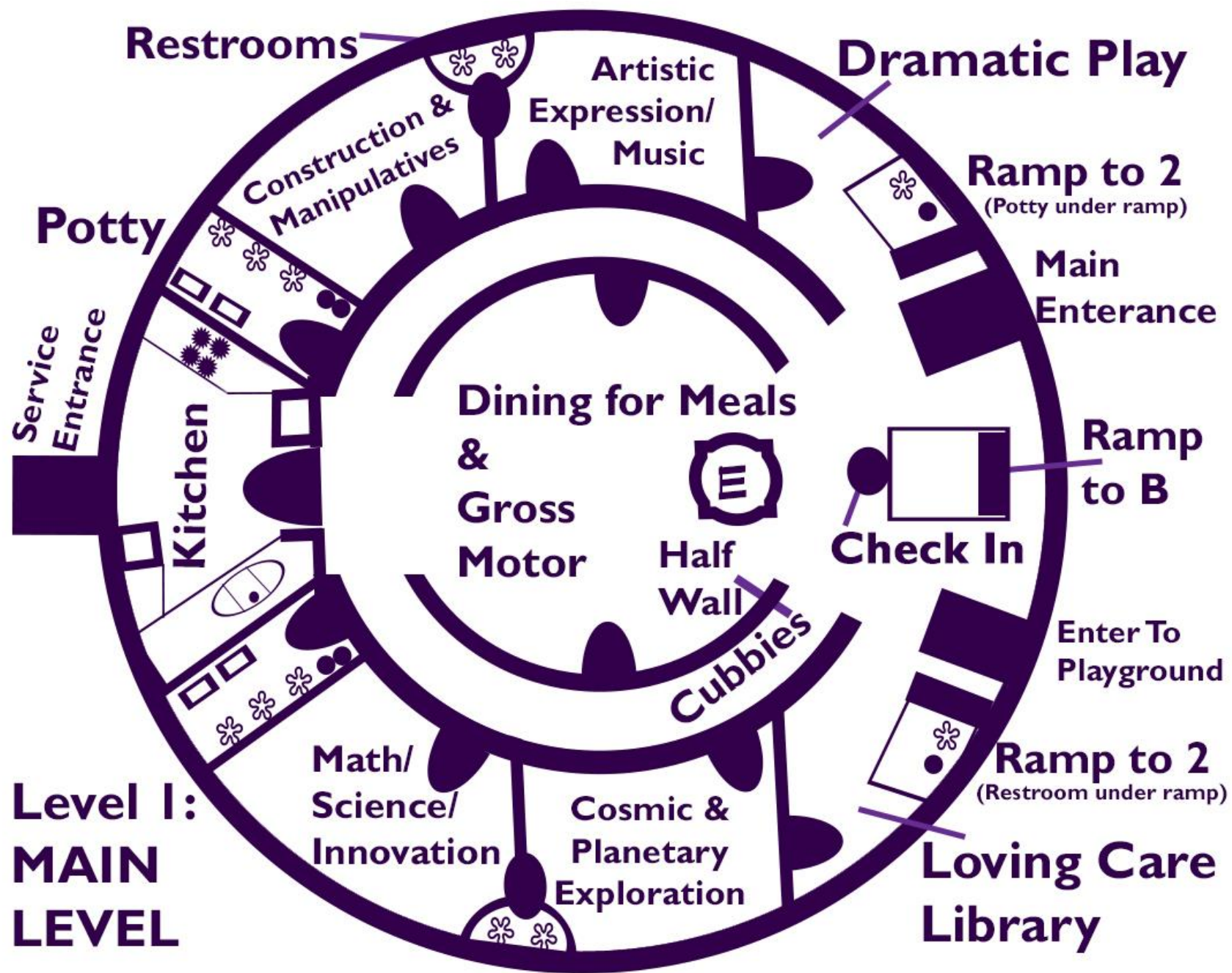

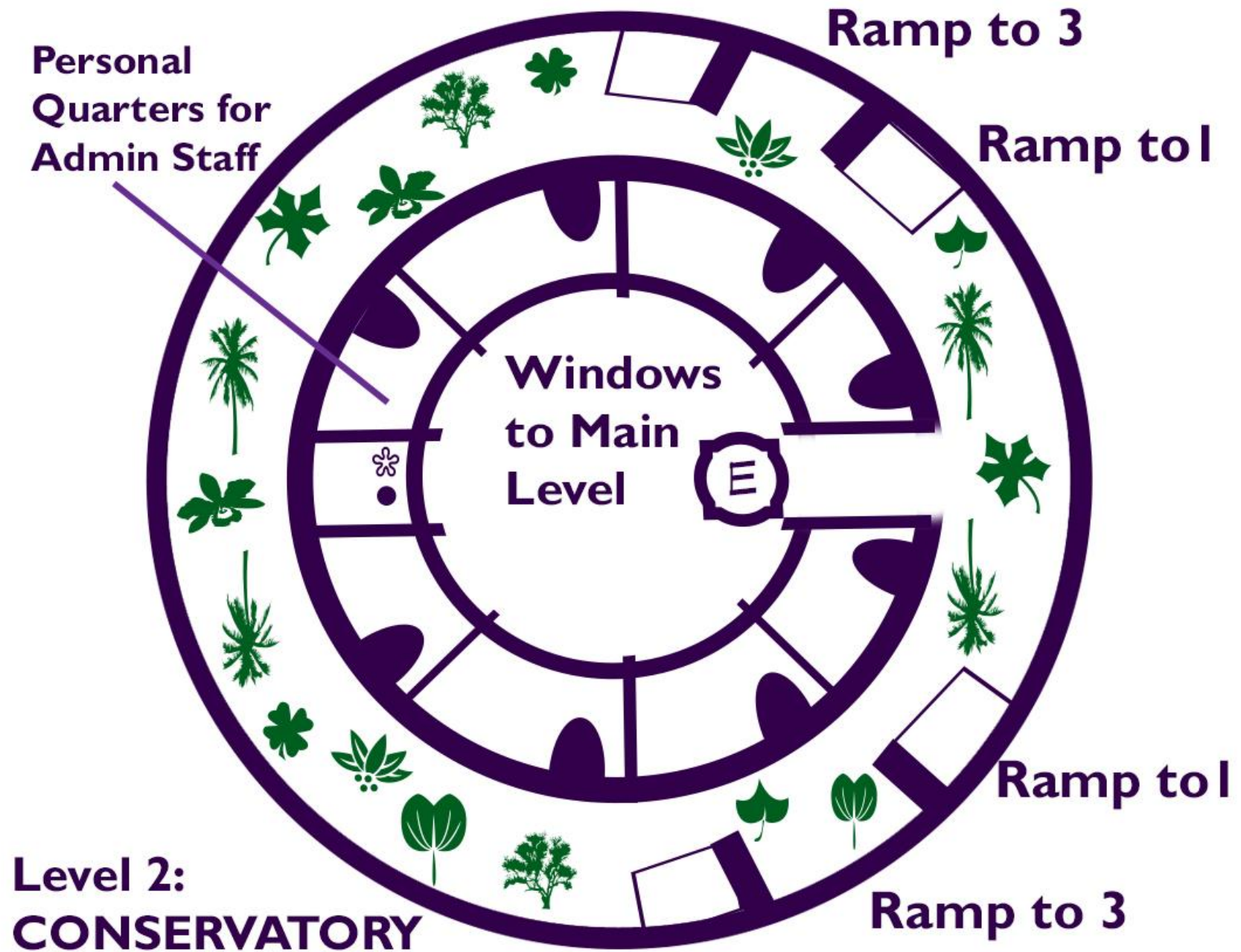

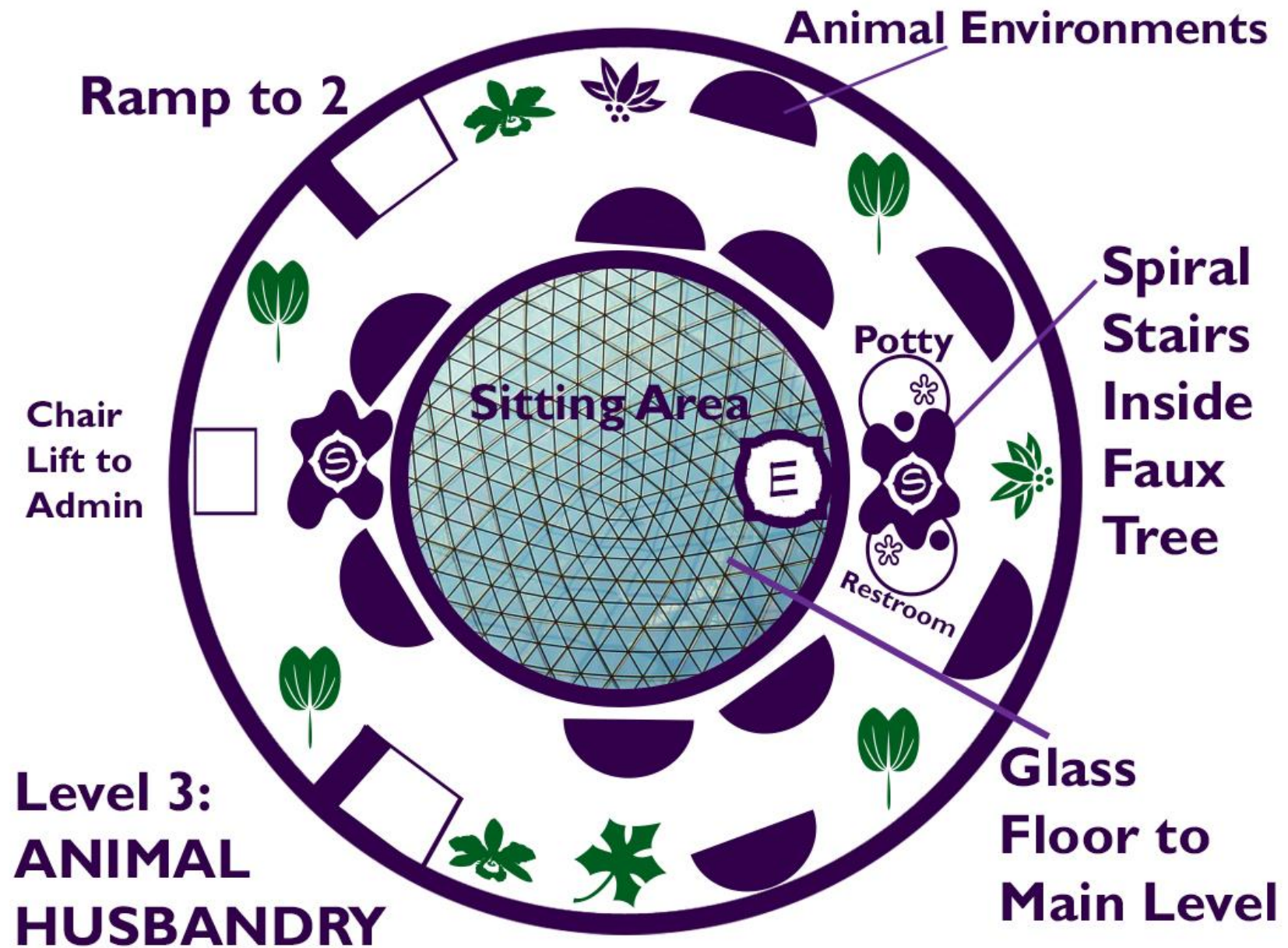

**Canopy of
Level 3,
Supported
by 2
Faux
Trees**



**A View
From the
Office**

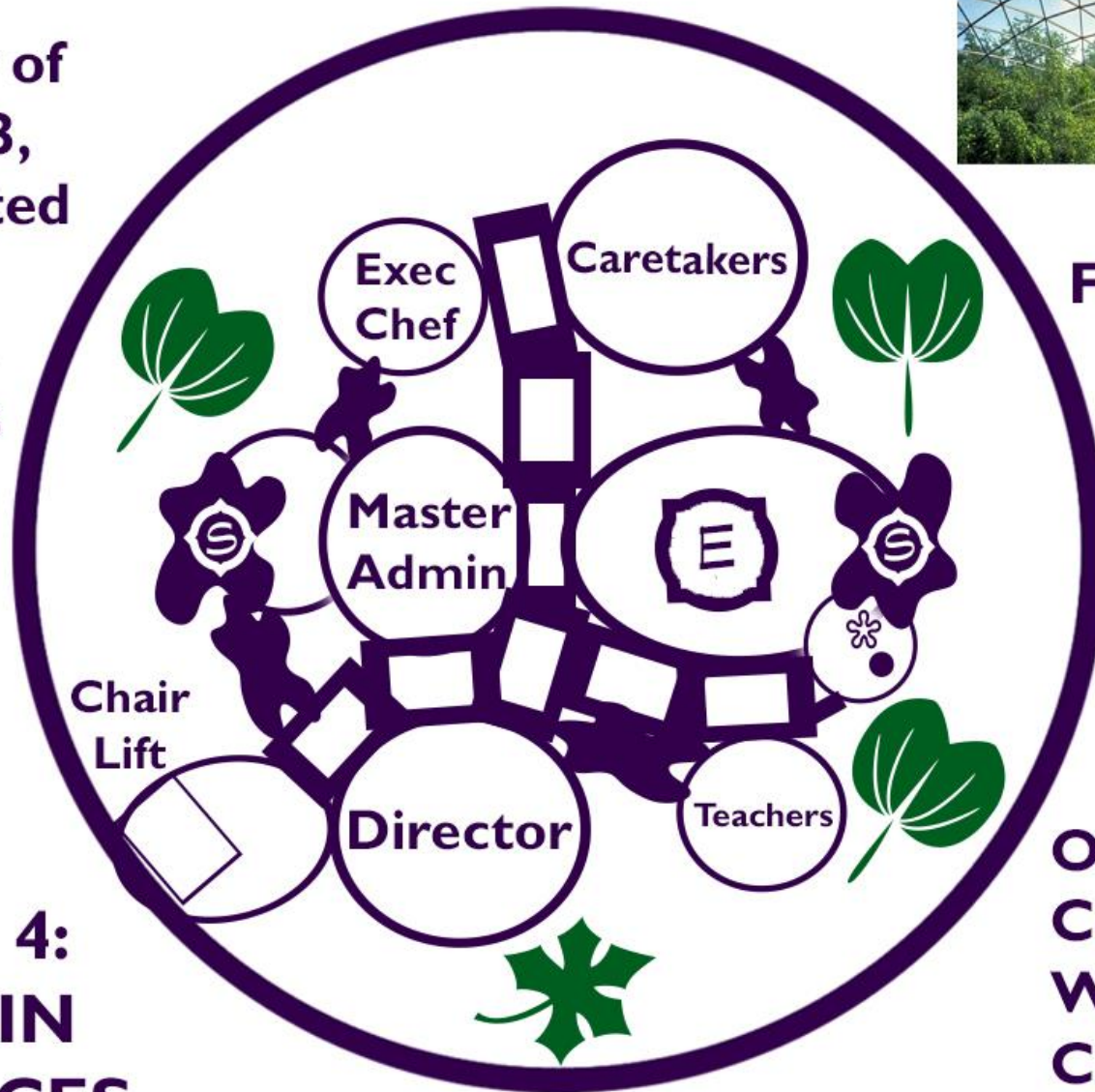

**Level 4:
ADMIN
OFFICES**

**Offices
Connected
With a
Catwalk**

The Teacher Tower

Living Quarters Provided

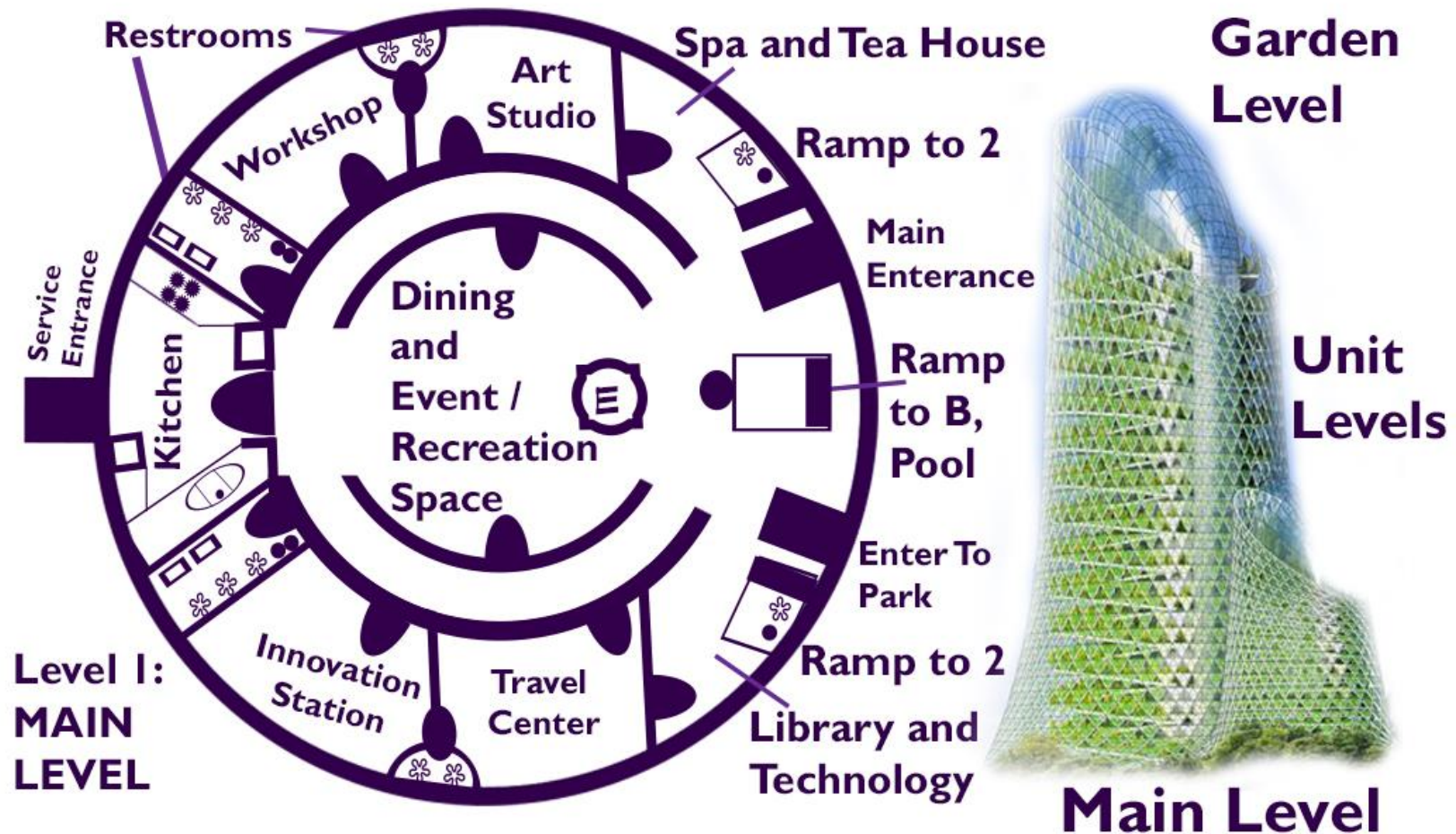

(Image of this tower inspired by Paris Smart City)

The Teacher Tower

Each staff member receives an 800 sq ft unit

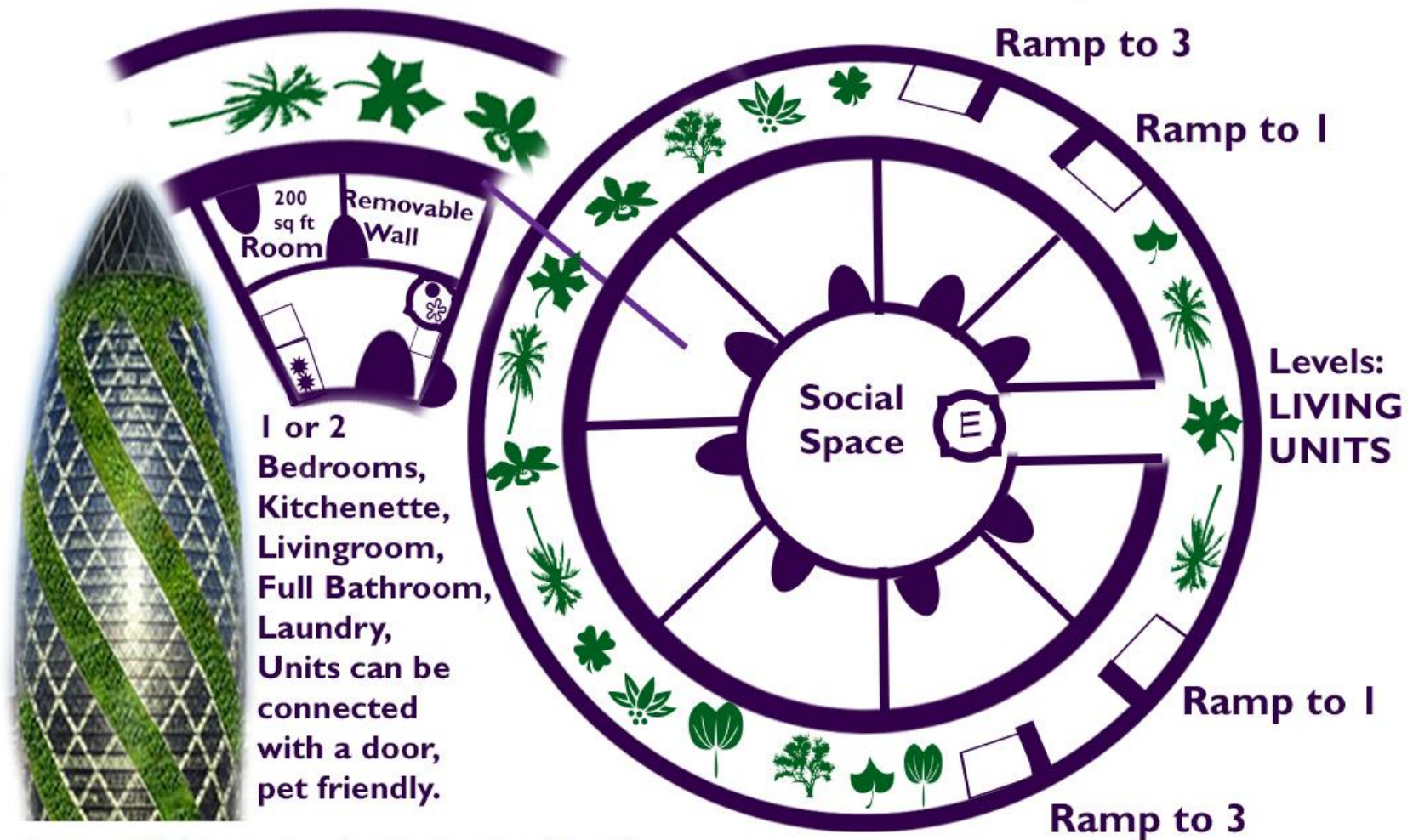

Image of this tower inspired by London Gherkin

Weekday Schedule of Gee Preschool

6am-9am : Exercise & Recreation Programs for Teachers and Staff.

8am-9am : Breakfast is served, parents can eat with their children. Drop-Off.

Teachers arrive 8:30-9 to transition into the Edu Experience.

9am-12pm : Educational Exploration Experiences with Teachers. (The Center Circle turns into a Gross Motor area, 9:30-11.) 3-5s on Main Level, 1-2s on Playground or in Conservatory & Animal Husbandry Levels.

11:30am-1pm : Lunch Time Available. Parents can come eat with their children.

Also an optional drop-off / pick-up time. Break for Teachers-Chefs, Attendants, and Caretakers help children transition to rest.

12:30pm-3pm : Nap Time for 1s and 2s in Basement. Rest and Rejuvenation Time, Nap Optional, for 3-5s in the Library, Center Circle which is now a rest area, or Conservatory & Animal Husbandry Levels.

Nap/Rest Help, Planning, Training, and Service Time for Teachers.

2:30pm-3:30pm : Snack Time Available in the Dining Area. Pick-up/Drop-off opt.

3pm-6pm : Educational Exploration Experiences with Teachers. 1-2s on the Main Level (Center Circle Gross Motor 4-5:30), and 3-5s on Playground or in Conservatory & Animal Husbandry Levels.

Sometimes 3-5s take field trips (and a snack) between 2pm-6pm.

6pm-7pm : Dinner is served, parents can eat with their children. Pick-up time.

7pm-9pm : Socialization and Recreation Programs for Teachers and Staff.

Staff of Gee Preschool

(Staff may live and work at the Gee Preschool with spouse, if applicable and role appropriate, and some areas may require more care.)

Executive Director 1/2 people, Master Administrators 2/4 people

Executive Chef 1/2 people, (Lots of food is grown on-site.)

Master Chefs 2/4, At least one for EDEN specializing in Pediatric Nutrition, and one for Teacher Tower specializing in Adult Nutrition

Executive Gardner 1/2, Master Gardeners 2/4

Executive Animal Caretaker 1/2, Master Animal Caretakers 2/4

Executive Facilities Caretaker (and Janitorial) 1/2

Master Facilities Caretakers (and Janitorial) 2/4

Master Teachers 25 minimum/35 maximum (Includes 2 profession mentors)

Intern Teachers 0 minimum / 10 maximum, usually unpaid students over 18 who serve as substitutes, assistant teachers, and observers for occupational education.

Assistant Teachers 0 minimum / 5 maximum, usually unpaid students under 18 who are temporarily visiting the school for extended stays with a chaperone to observe, tour, and gain occupational education.

Teachers and Caretakers, all Staff, regularly serve in their main position and are cross-trained to serve multiple roles and fill-in when needed.

Timeline

(Fictional, as of 2018)

- 2020** - Following a global ban on nuclear weapons, the non-terrestrials from our local 52 star cluster were allowed to engage in open contact with humans of the Earth. We learned that some “aliens” are very much like us, human, as we were all part of a cosmic genetic/spiritual/conscious experiment from higher dimensionals.
- 2021** - In an effort to help reshape society after the overthrow of the Cabal, citizens were tasked to come up with ideas for their dream Earth city from the perspective of their current occupation. The Federal Reserve and Military Industrial Complex were disbanded, and military spending was re-routed to education. Although humans no longer needed money, they continued to use it for consciously nostalgic purposes, with a goal to phase out money by 2050.
- 2022** - Allison Gee received a generous grant from the New US to build a neighborhood based on her idea of education from her dream preschool submission. Her idea won the Seattle Metropolitan Post Disclosure Preschool Award and construction began on a Gee Metropolitan Neighborhood. Citizens from around the country applied to collaborate, live, and work in the new area.

The Gee Preschool

About the Founder



Allison Gee has a BA in Theatre and a BA in Early Care and Education from the University of Washington. She has been working in professional childcare for over ten years, and she also has over ten years of experience and education in holistic health and wellness.

In her spare time, Allison enjoys watching Gaia TV, making crystal jewelry, and making digital art. She lived in an ecovillage for a few years and her experience with green living, knowledge of child development, holistic experience, and post disclosure cosmic knowledge inspired her award winning preschool. She was awarded the Seattle Metropolitan Post Disclosure Preschool Award in 2022, construction began, and teachers and citizens from all over the country applied to work and live in the Gee Metropolitan Model Neighborhood of Seattle where all education was nation funded by the New US after military spending had been re-routed to education.

My Neighborhood

-  Residential
-  Commercial
-  Preschool 1-4
-  Elementary 5-11
(World Tour 11/12)
-  High School 13-16
(World Tour 17/18)
-  University
19-22/25
-  Arts
-  Recreation/
Service
-  Construction
-  Culinary
-  Math/Science/
Innovation
-  Literature/
Technology
-  Travel
-  Gardening
-  Animal Husbandry

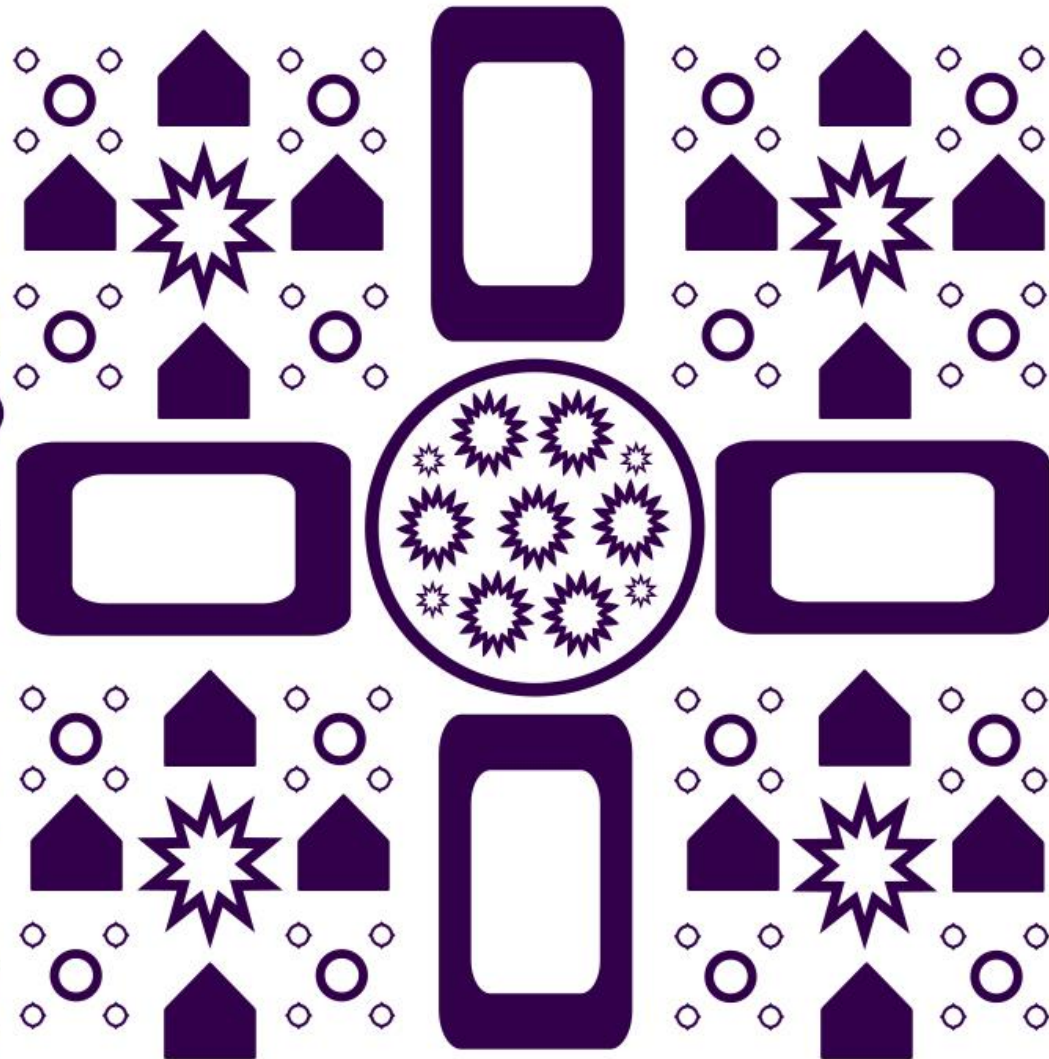

Teachers and Students of Gee Preschool

- ~After the global ban on nuclear weapons and the awakening to our cosmic history and education, the United States implemented paid leave for up to one year for new parents and nation funded preschool for children ages 1-5. Teachers and staff work 6 to 9 hrs per day, are compensated at \$5,000 per month, and all room and board is provided by their school of employment.
 - ~The Gee Preschool EDEN serves 96-100 students and 50-70 staff members.
 - ~Teacher to Child Ratios = Age 1- 1:2, Age 2- 1:3, Age 3- 1:4, Age 4/5- 1:5/6.
{Elementary Age = 2:25-30, High School Age = 2: 50-55, University Age = 2: 120-150}
 - ~Students navigate the preschool with one other teacher-child group, like 2 teachers:4 one year olds.
 - ~Students move levels during the month of their birthday. Age 4/5 is a transitional time for a move to elementary school, and students move when they are ready but before they turn 6.
 - ~All staff must hold a degree in ECE (Early Education), IDEA, or their specialized field and are cross trained to perform many tasks in the Preschool EDEN.
- IDEA** is pronounced ī-dē-a, (ee-day-u), and is a post disclosure degree for early education in the Infancy Development and Education Arena. It is based on the child developmental models inspired by the Gee Preschool, its new way of living, and philosophy that all matter is created first from an idea. Children are learning about the world with many ideas.
- EMOTE** (Education Monitorization Of The EDENS) Elementary Education. All matter is propelled into existence through an expression like emotion. Children are learning how to express themselves into the world. They spend one day per week learning about each knowledge area of specialization and gaining skills for upper education.
- MATERIO** (Mastery Acolyte of Training and Education for Responsible Integration to Occupation) Levels Apprentice- High School and Intern- University. Citizens are learning about and choosing their occupation(s) of specialization and moving into the working world. They spend High School studying their three top favorite subjects after their first world tour and spend University studying their top favorite subject before occupation.

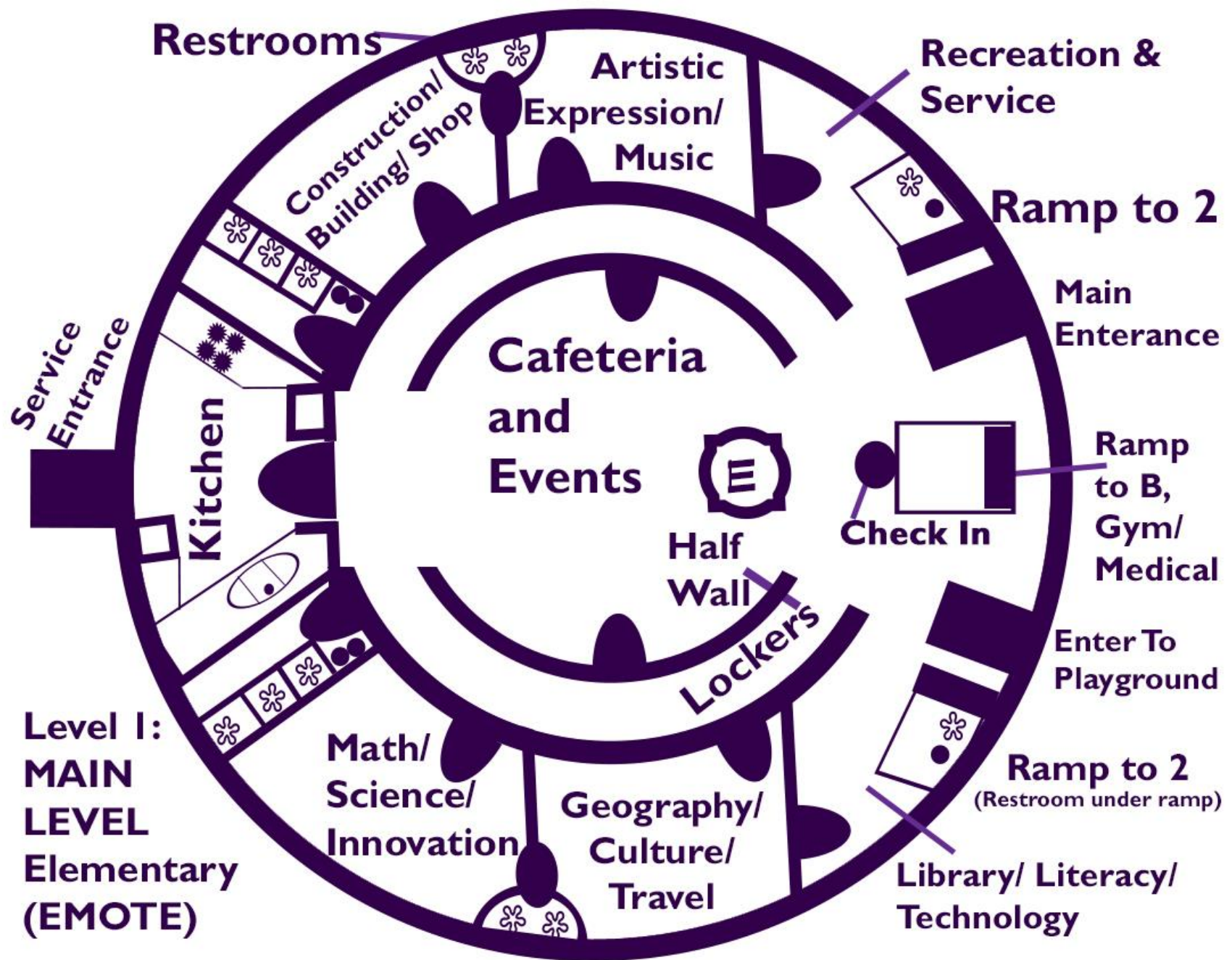



This Preschool inspired by Mr. Adventure's Aquaponic Dome and the Paris Smart City.



This Preschool inspired by the Amazon Domes in Seattle, the Quiet Treehouse, and the London Gherkin.
Page 2 EDEN dome Cross Section inspired by Studio 216 Amazon Dome Layout.



This Preschool Inspired by Luis de Garrido's Eye of Horus Island Home, the Quiet Treehouse, and the Paris Smart City.



This Preschool inspired by a Solar Dome and the Paris Smart City.



This Preschool inspired by the Eden Project Domes and the Paris Smart City.



This Preschool inspired by the Reichstag Dome on Planet of Success Blog and the Paris Smart City.



This Preschool inspired by the Salvador Dali Museum.